Gc
929.2
M3671m
1874166

M. L.

REYNOLDS HISTORICAL
GENEALOGY COLLECTION

Gc

ALLEN COUNTY PUBLIC LIBRARY

3 1833 01411 1931

THE

MARTZ FAMILY

1959

1874166

PREFACE

THIS BOOK IS DEDICATED TO THE MARTZ FAMILY

With the help of Mrs. Goldia Decker, Indianapolis, Ind., Mrs. Martha Maciejewski, Chicago, Ill., Secretary of the Martz reunion in 1958 and members of the Martz Family this membership list was assembled. The entire book was developed around the family tree drawn and progressively developed by Mrs. Virgil Baker of Indianapolis, Indiana. The center is a reprint of the picture of the tree in her home.

This book is far from being complete as many dates, addresses and possibly members of the Martz Family are not included. This is not an intentional oversight as our inquiries did not give us this information. However, we have tried to arrange this book so dates, names, addresses, etc. can be supplied to your Secretary for 1959 and at the reunion in 1960 all members can bring their books up to date.

The thinking behind this is to try and help the newer generations to understand who their ancestors are-and what is their relationship; thereby creating an interest with them to continue the closer acquaintance and relationship at these reunions.

Respectfully submitted to members of the Martz Family by your President in 1958.

Eugene Donald Montgomery

Printed 1959

1-21-76 R

NOBLESVILLE PUBLIC LIBRARY

PREFACE

THIS BOOK IS DEDICATED TO THE MARTZ FAMILY

With the help of Mrs. Goldia Decker, Indianapolis, Ind., Mrs. Martha Maciejewski, Chicago, Ill., Secretary of the Martz reunion in 1958 and members of the Martz Family this membership list was assembled. The entire book was developed around the family tree drawn and progressively developed by Mrs. Virgil Baker of Indianapolis, Indiana. The center is a reprint of the picture of the tree in her home.

This book is far from being complete as many dates, addresses and possibly members of the Martz Family are not included. This is not an intentional oversight as our inquiries did not give us this information. However, we have tried to arrange this book so dates, names, addresses, etc. can be supplied to your Secretary for 1959 and at the reunion in 1960 all members can bring their books up to date.

The thinking behind this is to try and help the newer generations to understand who their ancestors are-and what is their relationship; thereby creating an interest with them to continue the closer acquaintance and relationship at these reunions.

Respectfully submitted to members of the Martz Family by your President in 1958.

Eugene Donald Montgomery

Printed 1959

LIVING DESCENDANTS OF PETER & CHRISTINA MARTZ

NAME	ADDRESS	DATE BORN
Walter Wirth		
Homer Marley	New Castle, Ind.	
Helen Marley	Toledo, Ohio	
Ruth Garner	New Castle, Ind.	
Walter Wirth		
Earl Wirth		
Clyde Wirth		
Roy Wirth		
Homer Wirth		
William Wirth		
June Wirth		
Sheldon Wirth		
Richard Wirth		
Bill Wirth		
Norma Wirth		
Helen Wirth		
Roberta Wirth		
Geraldine Wirth		
Bert Wirth		
Mary Wirth		
Grace Wirth		
Barbara Wirth	New Castle, Ind.	
Joyce Wirth		4-11
Janice Wirth		4-11
Steven Wirth	New Castle, Ind.	

LIVING DESCENDANTS OF PETER & CHRISTINA MARTZ

NAME	ADDRESS	DATE BORN

LIVING DESCENDANTS OF ISAAC & LAVINA MARTZ

NAME	ADDRESS	DATE BORN
Maggie Charles	Arcadia, Calif.	
George Symons		
Grace Symons		
Dorothy Symons	Danville, Ill.	
Arlene Charles	Arcadia, Calif.	
Foster Charles	Arcadia, Calif.	
Mary L. Thatcher	Indianapolis, Ind.	
Sandra S. Thatcher		
David H. Thatcher		
Jane Ann Thatcher		
Leslie Davis	Huntington, W. Va.	
James Davis		
Virginia Davis		
Glen Martz	Carmel, Ind.	
Dale M. Martz	Chicago, Ill.	
Clayton Martz		
Stanley Martz		
Rowena Martz		
Paul Martz		
Florence Martz	Chicago, Ill.	
Roberta Martz	Chicago, Ill.	
Signourina Martz	Indianapolis, Ind.	
Howard W. Martz	San Jose, Calif.	
Ebert Martz	St. Louis, Mo.	
Elizabeth Moser	Calif.	
Howard E. Martz	Calif.	
Hildreth Dickover	Indianapolis, Ind.	
Leon Orr		
Katharine Orr	Indianapolis, Ind.	
Noel Martz	Noblesville, Ind.	
Nola A. Martz	Indianapolis, Ind.	
Jean M. Reed		
Lois Martz		
John D. Martz		
Judy Martz		
Frank Martz		
Jerry Martz		

LIVING DESCENDANTS OF ISAAC AND LAVINA MARTZ

NAME	ADDRESS	DATE BORN
Janet Martz		
William Martz		
Lynn Martz		
Grace Manship	Michigan City, Ind.	
Alice Denowitz	Michigan City, Ind.	
Howard Denowitz		
Gazelle Lee		
John Martz	Noblesville, Ind.	
Eugenia Schooley	St. Louis, Mo.	
Dora D. Briles		

LIVING DESCENDANTS OF MOSES AND TABITHA MARTZ

NAME	ADDRESS	DATE BORN
Mamie Hollingsworth		
Herman Blanche		
Mortimer Blanche		
Martha Blanche		
Edith Finney		
Mattie V. Finney		
Neva Finney		
Dana Finney		
Flo Finney		
Al Martz, Jr.	Chicago, Ill.	10-13-1913
Ila J. Mangin	Indianapolis, Ind.	6-25-1912
Jill Ann Martz	Chicago, Ill.	5-10-1957
Ted Mangin	Indianapolis, Ind.	1-11-1942
Marie Mangin	Indianapolis, Ind.	3-8-1946
Ethel Sheppard	Sullivan, Ind.	
Clarence Burroughs		
Bess Lissman	Sullivan, Ind.	
Blaise Mangin	Indianapolis, Ind.	12-11-1951
Fran Mangin	Indianapolis, Ind.	2-22-1955
Alice Lissman		
John Lissman		
Eugene Burroughs		
Norman Martz	Cincinnati, O.	
Elizabeth		
Sarah		
Leona M. Kaiser	Lafayette, Ind.	12-24
Virginia Wilson	Cleveland, O.	3-25-1911
David E. Wilson	Cleveland, O.	4-21-1941
Dolores Wilson	Cleveland, O.	2-6
Jewell J. Harbaugh	Chicago, Ill.	2-22
Margaret L. Marlowe	Carmel, Ind.	4-18-1920
William Kaiser	Lafayette, Ind.	9-
Helen M. Kaiser	Lafayette, Ind.	12-1
Mary R. Wilcox	Connecticut	

LIVING DESCENDANTS OF MOSES AND TABITHA MARTZ

NAME	ADDRESS	DATE BORN
Beulah M. Bone	Lafayette, Ind.	
James Kaiser		
Stephen Wilcox	Brooklyn, Conn.	7-10-1944
Susan Wilcox	Brooklyn, Conn.	
C. Wesley Wilcox	Brooklyn, Conn.	
Gary Bone	Lafayette, Ind.	6-15-1951
Raymond P. Martz	San Diego, Calif.	6-30-1882
Edith S. Voelker	Billings, Mont.	3-28-1885
Mildred A. Groseclose	St. Cloud, Fla.	11-13
Alice Ann		
Linda Morken	Billings, Mont.	5-9-1944
John Voelker		
Gwendolyn Martz		
James Martz		
Bertha M. Joseph	Noblesville, Ind.	2-13-1882
Gordon Montgomery		
Jean Montgomery		
Cora Lynn Herod		
Paul C. Herod	Greenfield, Ind.	2-15-1911
Samuel P. Herod		
Gilbert T. Herod		
William D. Herod		
Daniel Herod	California	
Catherine L. Herod		8-1958
Lawrence F. Hawkins	New York	8-6-1902
Ralph Montgomery	Indianapolis, Ind.	5-7-1895
Don Montgomery	Dayton, O.	4-30-1896
William Montgomery	Fort Wayne, Ind.	1-6-1924
Ann Rhodes	Union, Ohio	10-13-1927
Andrew Montgomery	Fort Wayne, Ind.	5-5-1946
Coleen Rhodes	Union, Ohio	5-25-1948
Scott Rhodes	Union, Ohio	3-17-1959
Juluis M. Joseph	Jacksonville, Fla.	1-30-1909
Judith J. Joseph		1-20-1942
Ernes C. Martz	Indianapolis, Ind.	
Forrest Martz	El Paso, Texas	5-27-1900
Ione P. Parrish	Tonawanda, N.Y.	9-12-1909
Millicent Palmer	Wyoming, N.Y.	12-29-1911

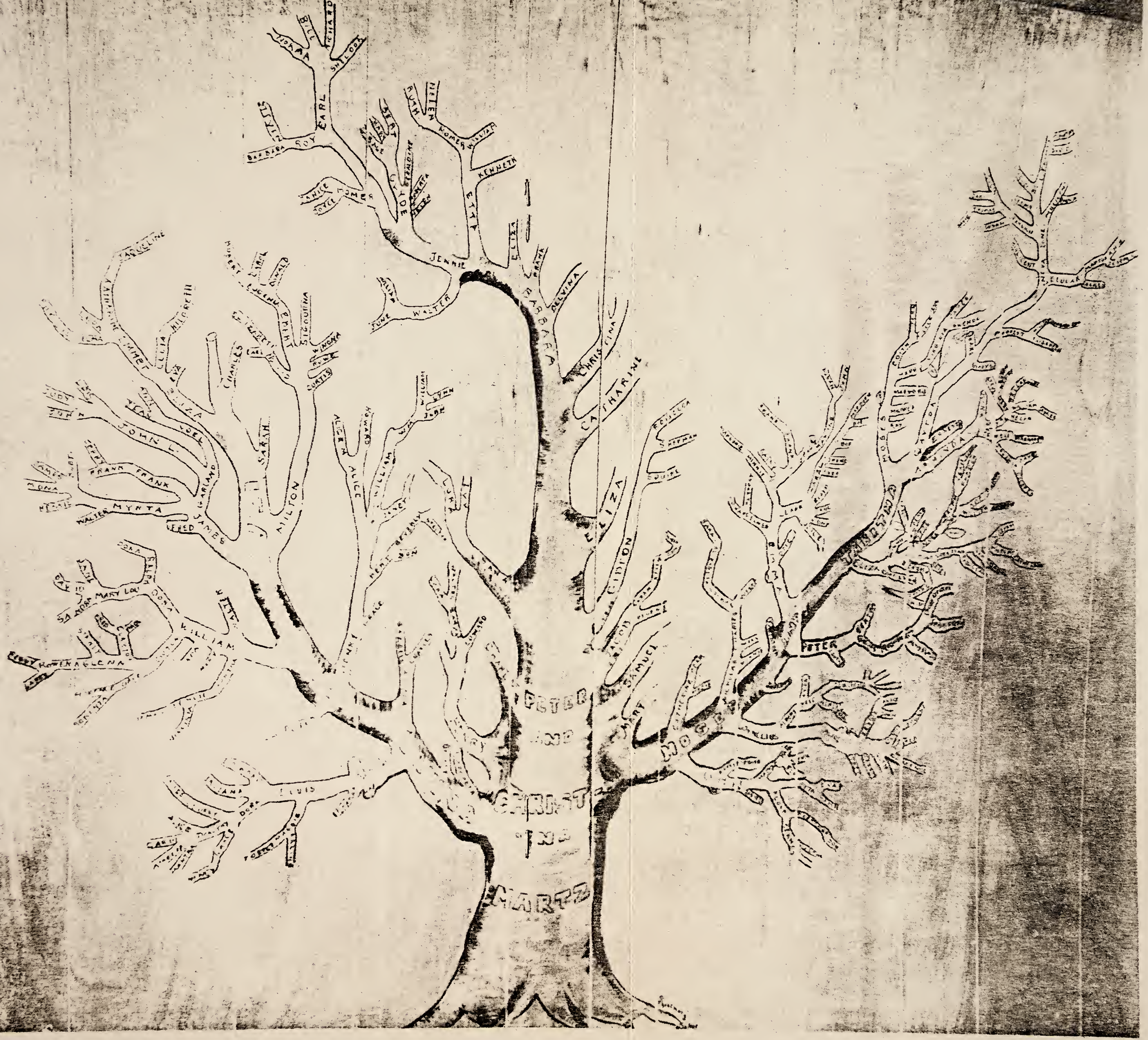
PETER
AND
HARTZ
BILL
RICHARD
EARL
ROY
BARBARA
ALICE
JOYCE
HOMER
HELEN
RUTH
HOMER
WILLIAM
KENNETH
ETTY
CLYDE
JENNIE
WALTER
JUNE
ELIZA
BARBARA
DELVINA
CHRISTINA
CATHARINE
ELIZA
GIDEON
JACOB
SAMUEL
MARY
MOSES
PETER
JACQUELINE
MABEL
ELLA
MILDRED
ELIZA
JOHN
JOHN L.
JOEL
FRANK
FRANK
GARLAND
MYNTA
WALTER
FRED
JAMES
CHARLES
SARAH
MILTON
HUBERT
EUGENIA
EDITH
WINONA
CURTIS
ALICE
WILLIAM
JOHN
DORA
MARY LOU
WILLIAM
ROWENA
GLENNA
ELVIS
LEE
ZELULAH

LIVING DESCENTANTS OF MOSES AND TABITHA MARTZ

NAME	ADDRESS	DATE BORN
Martha Maciejewski	Chicago, Ill.	6-24-1921
Joseph C. Maciejewski	Chicago, Ill.	6-17-1948
Anne L. Maciejewski	Chicago, Ill.	3-18-1957
William Martz	Manchester, Mass.	1-8-1929
Elizabeth M. Freeman	Winchester, Mass.	2-8-1927
Eric A. Freeman	Winchester, Mass.	9-10-1958
Barbara E. Martz	Mass.	
Goldia M. Decker	Indianapolis, Ind.	10-22-1878
Bertha M. Shumack	Chicago, Ill.	1-9-1883
Rosemary Baker	Indianapolis, Ind.	7-5-1915
Amy Rose Baker	Indianapolis, Ind.	8-10-1942
John D. Baker	Indianapolis, Ind.	7-9-1946
Don Decker Baker	Indianapolis, Ind.	9-28-1950
Grace W. Towne	Los Angeles, Calif.	12-15
Frank L. Dickover		
Lucille Dickover		
Edna Dickover		
Paul Dickover		
Floyd Dickover		
Hazel Dickover		
Howard Dickover		
Forrest Dickover		
Marjorie M. Cairns		9-1901
Maxine Brinkley	Michigan City	
John Brinkley		
Susan Brinkley		
Patricia A. Thiele	Tonawanda, N.Y.	
Susan L. Thiele	Tonawanda, N.Y.	10-2-1946
Thomas J. Thiele	Tonawanda, N.Y.	11-21-1947
Carl E. Thiele	Tonawanda, N.Y.	11-3-1948
Colin R. Thiele	Tonawanda, N.Y.	10-15-1950
Louise T. Parrish		5-11-1932
David M. Parrish		12-17-1953
Timmy Parrish		11-17-1955
Jacquelin Parrish		4-14-1934
Sidney C. Parrish		6-28-1936
Millicent M. Parrish		7-9
Carrie Call		

LIVING DESCENDANTS OF MOSES & TABITHA MARTZ

NAME	ADDRESS	DATE BORN

DECEASED DESCENDANTS OF PETER & CHRISTINA MARTZ

NAME	DATE BORN	DATE DECEASED
Moses Martz	5-27-1812	10-30-1899
Isaac Martz	5-27-1812	
Henry Martz		4-9-1941
Sarah Boden		
Charles Martz		
Sarah Doyle		
Mary Reams		
Catharine Swafford		
Samuel Martz		
Eliza McConkey		
Jacob Martz		
Christina Shinn		
Gideon Martz		
Barbara Rogerson		
Etta Marley		
Delvina Rogerson		
Eliza Rogerson	12-10-1863	6-19-1946
Frank Rogerson		
Jennie Wirth		
William Marley		
Kenneth Marley		
Cora Boden Marson		

DECEASED DESCENDANTS OF PETER & CHRISTINA MARTZ

NAME	DATE BORN	DATE DECEASED

DECEASED DESCENDANTS OF ISAAC & LAVINA MARTZ

NAME	DATE BORN	DATE DECEASED
Louis Martz		
William Martz		12-4-1957
Milton Martz		
Elizabeth M. Frye	5-11-1851	9-21-1946
Peter Martz		
Eliza A. Orr		
James M. Martz		
Henry C. Martz		
Sarah M. Railback		
Charles W. Martz		
Anna M. Lee		
Mary Martz		
Rachael Martz		
Lily Martz		
May Martz		
Charlie Martz		
Indiana L. Martz		
Dora Symons		1959
Edward Martz		
Isaac N. Martz		
Walter E. Martz		
Ada Martz		
Mary Martz		
Marth M. Davis		
Dora Briles	11-5	1-9-1958
Ralph Briles		
Milo C. Martz		
Rowe Elgin Martz		
Winona M. Martz		
Eva L. Orr		
Emmett Orr		
Lela L. Orr		
Velma Orr		
Myrtle M. Martz		
Garland M. Martz	8-1	1-1915
Freddie Martz		

1874166

DECEASED DESCENDANTS OF ISAAC & LAVINA MARTZ

NAME	DATE BORN	DATE DECEASED
Frank L. Martz		
William Martz		
Bert Martz		
Charles W. Lee		
Grace Morgan		

DECEASED DESCENDANTS OF MOSES AND TABITHA MARTZ

NAME	DATE BORN	DATE DECEASED
John Martz	8-17	
Corneluis Martz		
Eliza Montgomery	8-17	7-1919
Nicholas Martz		
Mary Hackley	6-30	3-1912
Sarah Dickover	3-18	1905
Peter R. Martz	3-9-1851	3-25-1905
Arminda Harbaugh	8-6	May, 1920
Isaac C. Martz	9-30-1857	4-1941
Moses C. Martz	9-30-1857	9-22-1935
Alonza Martz		
Josephine Mader		
Mary Etta Sanders		
Flora A. Morgan	9-22-1865	12-24-1946
Hattie T. Finney		
Mattie L. Vore		
Vernon Martz		
Eva Sanders		
Albert E. Martz	7-28	1932
Mary A. Burroughs		
Fred Martz	6-9-1883	8-17-1954
Avon Martz		
Glen Burroughs		
Alfred Burroughs		
Charles M. Martz	7-9	
Mary Martz		
Minnie T. Martz	4-27-1874	4-25-1925
Joseph Martz	2-2	
Pearl Hackley		
Mazie Hackley		
Jewell Harbaugh	1-11-1879	2-1947
Nina A. Harbaugh		
Charles A. Harbaugh	5-1914	8-1916
Gail Martz		
Harrison Martz	6-12-1889	9-27-1953
Virginia Martz		

DECEASED DESCENDANTS OF MOSES & TABITHA MARTZ

NAME	DATE BORN	DATE DECEASED
Rose I. Stoops	2-1-1869	8-13-1950
Minnie A. Hawkins	4-2	
Gordon N. Montgomery		5-1899
Effie C. Montgomery	6-18-1875	2-11-1956
Lawrence W. Montgomery		
Elizabeth Stoops	7-1911	1-1915
Neva Ione Palmer	2-11-1883	8-22-1948
Karl Martz	1-14-1892	9-29-1958
Beulah M. Kleyla	8-1-1898	9-29-1958
Lucile Kleyla	6-22-1918	3-30-1928
Leota Martz	7-8-1875	2-9-1880
Alvin C. Dickover		
Elmer E. Dickover		
Minnie B. Cairns		
Otte C. Dickover		
Daisy D. Dickover		
Frank Dickover, Jr.		1957

THE HECKMAN BINDERY INC.
BOUND TO PLEASE
N. MANCHESTER,
INDIANA